Geometric figure

Completed

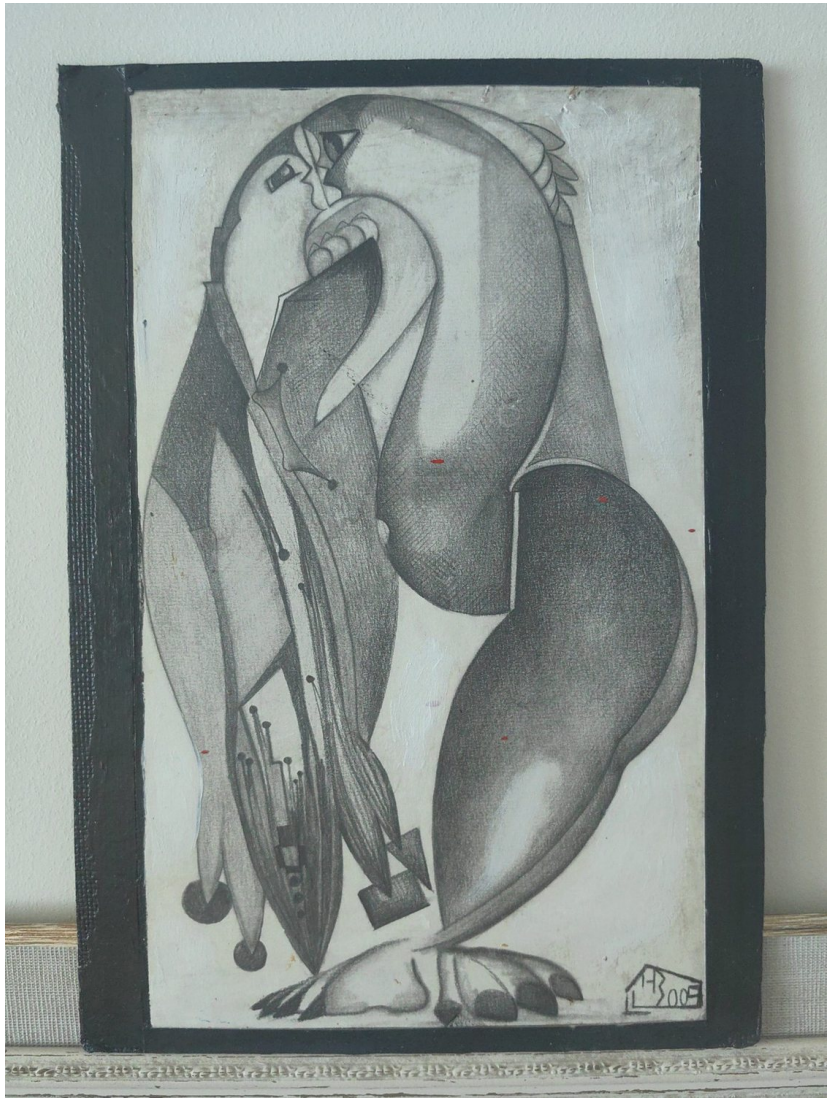

Eye study

Graphite pencil on paper | A4, 21 x 29.7 cm | Completed





Two views of the same drawing: full sheet and a close view from the artist's archive.

Female figure in an interior

Charcoal on paper | 50 x 75 cm | Completed



Head studies

Drawings on paper

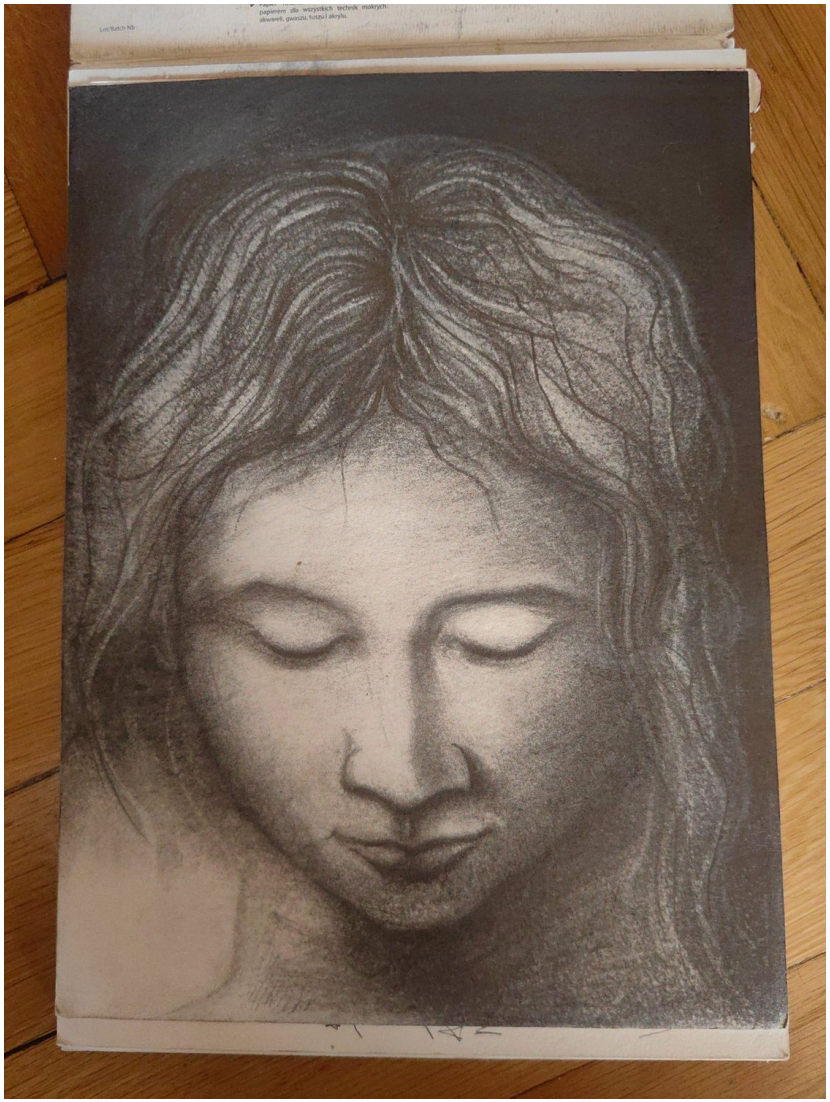



Left: head with closed eyes. Right: head study from the artist's sketchbook.

Figure and animal

Oil painting | Completed; sold



Guitar icons and the culture industry

Mixed media on canvas | Acrylic grisaille, collage and glazing | 60 x 60 cm



A work about guitar icons and their erasure by the music industry and capitalism. Approximately one year of work and twenty layers.

Guitar icons | Layers and surface

Process view and two surface details of the same 60 x 60 cm canvas



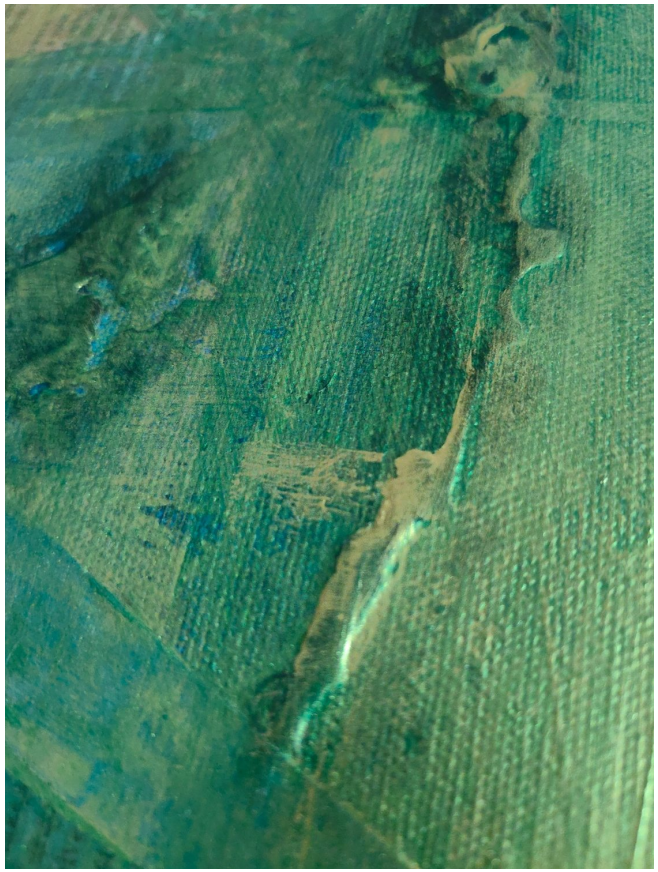



Left: earlier collage layer. Centre and right: layered paint, collaged paper and raised surface elements.

Yata Yata Sata Sata Türkiye

Mixed media and collage | Completed; sold



Archival photograph of the artist with the work.